Long Beach Art League

P.O. Box 862, Long Beach, NY 11561
Long Beach Public Library
11 West Part Avenue, Long Beach, NY

NOV. 7, 2018 - 7:00 PM

MEMBERSHIP SHOW JUDGED AND CRITIQUED BY

ELLEN HALLIE SCHIFF

Ellen Hallie Schiff is a New York based abstract process painter. Her work is informed by the New York School of Abstract Expressionists. Her heroes, among others, are Robert Motherwell, Mark Rothko and Franz Kline.

Her work has been described as powerful, emotional, visceral and dramatic. Schiff's work is a conversation between the paint, everything happening around her and herself. She is all about the process of painting- the experience of painting the painting. Nothing is sacred, take no prisoners, and all is in the service of the work. When her work is going well, she is the painting. She is particularly pleased when someone remarks that they are emotionally affected by her work since her painting is not about any one thing, but is a thing in itself.

Schiff has work in numerous private collections in the U.S. and Europe. She is represented in Philadelphia by PII Gallery, on Long Island by Ripe Gallery and in Munich by M. Leinfelder. She also has a work on the set of WCBS-TV's The Good Wife.

Schiff teaches Contemporary Art Making at The Artist's Studio on the grounds of Chelsea Mansion on Long Island as well as a workshop she developed on Exploring Water-based Enamel for artist

She is on the Art Advisory Board of the Port Washington Library in New York and the Vice President of The Art Guild of Port Washington on Long Island.

RECEIVING INFORMATION:

Receiving date is November 3, between 11:00 and 12:00 Noon. We will accept one piece, no larger than 48" in any direction. There will be a $10.00 entry fee

MEMBER NEWS AND INFORMATION

ART TO THE RESCUE: BRIDGEWORKS invites you and your friends to view and purchase the artwork of award winning artist Naomi Diracles. Friday, Oct. 26 4-8PM, and Sat. Oct. 27 10-3PM. Original Fine Art, framed, matted, unmated and prints are also available. 100% of proceeds will be donated to support local animal rescue.

Showing Now at the Community Center on Magnolia Blvd., is the work of

Bob Rothman.

The art of Lisa Cangemi is on display at the library until Nov. 3
Come to her reception on November 1, 7:30—9:00 PM at the Long Beach Library

Time to Renew Membership : Membership runs from September to September and is now $30.00 for the year. Contact our treasurer: Connie DiBenedetto at dixiecup3@me.com or mail membership to : Long Beach Art League, P.O. Box 862, Long Beach, NY 11561

Sandel Senior Center is looking for artists that want to show their work in a solo show. Paintings and Photography. Call Christine at 516-241-4960.

ARTS IN THE PLAZA: The summer is coming to an end and Arts in the Plaza will end on Sat. October 27. I want to thank those who came down to show and sell their art. I encourage our members to take advantage of this opportunity to sell art at no additional cost to you. Members should contact Dina Fine at 1-516-221-0789, Cell: 516-849-9396. or Rich Verity at 4veri-tas@gmail.com

Bridgeworks is looking for a muralist who would be willing to paint a mural on one of the bridgeworks walls (bridgeworks would provide the supplies). Call if you know anyone locally who would love to have their art displayed on a permanent wall.

MESSAGE FROM THE PRESIDENT

"A couple of weeks ago I took the train into New York City and walked the High Line Walkway. The day was beautiful and sights along the way (the river, the amazing construction of so many new tall buildings, and the colorful gardens) all inspired me.

I was also inspired by those of you who attended our September meeting and participated in the discussion led by Selma Stern. Your thoughts and ideas were good, they were deeply appreciated and they will be used as we create the upcoming workshops and activities. Thank you!

"Each one of us can make a difference.
Together we make change."
Barbara Mikulski

Long Beach Art League
October 3, 2018 General Meeting
Group Discussion with Members led by Selma Stern

What can we do to make our meetings more interesting?

*Group critique and/or an outside judge critiquing of the work of our members helping with technique and problems
*Demonstrations that are more advanced
*Lectures about other artists: modern artists and artists from the past

How can we become more educated about the art and creative work being done by artists in New York City?

*Sponsor/organize a trip to the Chelsea galleries
*Organize docent led trips to Armory Shows and Dia Beacon
*Organize trips to artist's studios
*Hire an expert to educate us about the newest art being done in NYC and other places

Should some of our art shows have topics?

*Yes! Possible topics: ocean, wildlife of Long Island, birds, City of Long Beach, and emotions such as: friendship, love, passion, hunger, poverty, fear, anxiety

Ideas for community activities?

*Free art classes for children and senior citizens
*Work with the Veterans of Foreign Wars to create a memorial for Vietnam Veterans

PLACES TO GO, THINGS TO SEE

The Reboli Center for Art and History is organized to preserve, promote, support and advance the legacy of the artist and painter, Joseph Reboli; promote the Three Village area as a center for art and history on Long Island; promote the study of classical painting and drawing on Long Island; and preserve the landmark building at 64 Main Street, Stony Brook, New York, which is its headquarters.
Since the death of the artist Joseph Reboli in 2004 there has been a search to find a suitable site for a unique art center that will feature the remarkable historical collection of paintings from this very popular 20th century artist. That remarkable site has now been found.
Located in the center of the village of Stony Brook on the banks of the Stony Brook Creek overlooking beautiful Stony Brook harbor, a historic brick structure built in 1911 for the Bank of Suffolk County will become the Reboli Center for Art and History. The building, the only commercial building still standing in its original location in the village of Stony Brook, has many historical ties to the Reboli family and will offer to the community a beautiful setting for a new cultural organization.

Join us for our

Live Model Drawing Workshop

Every Monday Afternoon
2:00 – 4:00 PM
City of Long Beach
Youth and Family Services Building
650 Magnolia Blvd

$10 per session pd. weekly.

The classes are for all levels and art groups who would like to participate. Space is limited. For more information contact
Barbara Miller (516) 764-4524 or email: barbmil513@aol.com
Email Rich Verity to confirm. 4artveritas@gmail.com

ART TO THE RESCUE

BRIDGEWORKS

Invites You and Your Friends to View & Purchase
the Artwork Of Award Winning Artist

NAOMI DIRACLES

FRIDAY, OCTOBER 26 @ 4 PM - 8 PM

SATURDAY, OCTOBER 27 @ 10 AM - 3 PM

Original Fine Art
Collection Framed,
Matted, Unmatted &
Prints Available
for Sale These Days

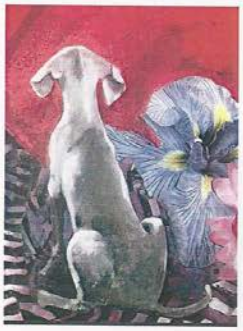

100% Proceeds of All Artwork Sold Will Be
Donated to Support Local Animal Rescue

Light refreshments will be served. • Cash and Credit Cards accepted for payment

780 LONG BEACH BOULEVARD, LONG BEACH, NY | (516) 308-9498

PHOTO GALLERY

For those who couldn't make it, we post pictures.

Sharing thoughts on the future of the art world and the art league, and getting to know each other. So glad you came.

Thank you to Darby Thomas who photographs our shows so beautifully.

LISA CANGEMI EXHIBITS HER ART IN OUR GALLERY AT THE LONG BEACH PUBLIC LIBRARY

IMPORTANT THINGS TO KNOW

To become a member of the Long Beach Art League, contact Jaclyn Feldman 516-840-4756, jaclynfeldman@me.com If you have questions or wish to volunteer your services, contact Kathryn Ramsey 516-381 5227 or Dina Fine: 516-849-9396, di-nafine125@gmail.com. Our website is www.longbeachartleague.com. Members are enti-tled to put up their art on our website for $35.00/year. Contact Denise Bory: To download a copy of this newsletter go to our website at www.longbeachartleague.com

Long Beach Art League Board Members

2017-2018

President	Kathryn Ramsey	516-381-5227
Vice President	Jaclyn Feldman	516-840-4756
Treasury	Connie DiBenedetto	516-304-1871
Recording Secretary	Coleen Downing	516-889-5633
Membership	Jaclyn Feldman	516-840-4756
Library Liason and Exhibit Curator	Naomi Diracles	516-705-5174
Hostess	Michelle Chaisson	718-309-1113
Programs	Selma Stern	516-826-6714
Judge Selection	Eleanore O'Sullivan	516 798-0705
Magnolia Curator	Rosa Goeller	
Good and Welfare	Joan Israel	516-766 0695
Newsletter	Dina Fine	516-849-9396
Art in the Plaza and Hanging Committee	Rich Verity	516-421-2190
Photography and Receiving Committee	Darby Thomas	1-212-556-1785

The Deadline for submissions to the next newsletter is November 10. Email your information to dinafine@aol.com or call 516-849-9396.